

# Patient report

Bio-Rad                      DATE: 04/19/2019  
D-10                            TIME: 06:55 PM  
S/N: #DJ4I016123        Software version: 4.20-2  
Sample ID:                    10461705  
Injection date              04/19/2019 06:02 PM  
Injection #: 33              Method: HbA1c  
Rack #: ---                 Rack position: 1

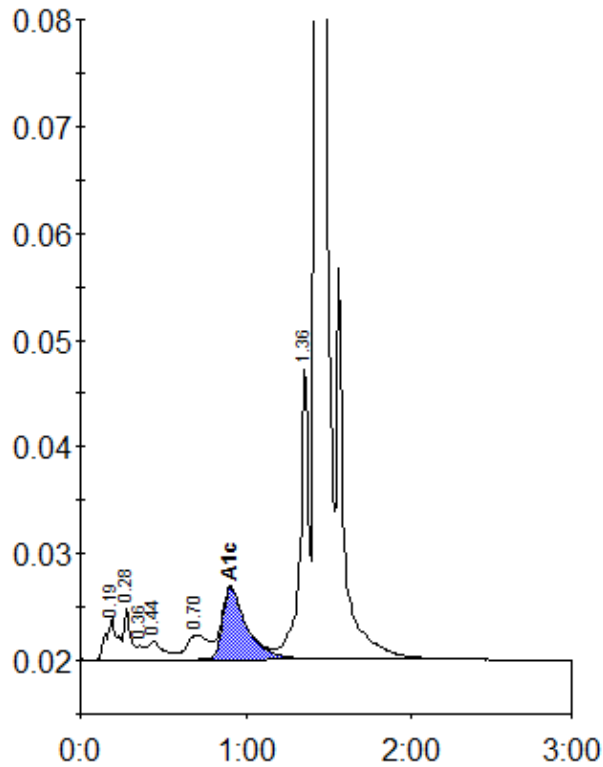

Peak table - ID: 10461705

| Peak        | R.time | Height  | Area    | Area % |
|-------------|--------|---------|---------|--------|
| A1a         | 0.19   | 4039    | 18651   | 1.1    |
| A1b         | 0.28   | 4872    | 12750   | 0.7    |
| Unknown     | 0.36   | 1288    | 4298    | 0.2    |
| F           | 0.44   | 1703    | 11534   | 0.7    |
| LA1c/CHb-1  | 0.70   | 2306    | 22014   | 1.3    |
| A1c         | 0.91   | 6739    | 68239   | 5.6    |
| P3          | 1.36   | 27022   | 98521   | 5.7    |
| A0          | 1.43   | 536236  | 1503684 | 86.4   |
| Total Area: |        | 1739691 |         |        |

|                |     |
|----------------|-----|
| Concentration: | %   |
| A1c            | 5.6 |